

Property
Of
Fairfield Genealogy Room

DANIEL ELLIOTT - PATRIOT
AND HIS DESCENDANTS

P. 8-23

DANIEL ELLIOTT

Born 1732*

Died June 1780 - at his home near

Married 1758*

Richburg, Chester Co. South Carolina
Shot by a Tory - Bill Cunningham while
defending his home.

Elizabeth Ferguson
b. 1734
d. at home near Richburg S.C.

Children

Information taken from the
family history of
DANIEL ELLIOTT, PATRIOT
1769 - 1930

- | | |
|----------------|--------|
| I. WILLIAM | P. 25 |
| II. MARGARET | P. 94 |
| III. BENJAMIN | P. 108 |
| IV. FRANK | P. 24 |
| V. DANIEL, JR. | P. 115 |
| VI. JANE | P. 172 |
| VII. EBENEZER | P. 116 |
| VIII. JAMES | P. 225 |

COMPILED FROM MATERIAL
GATHERED BY HIS GREAT-GRANDSON
EDWIN EBENEZER ELLIOTT
PORTLAND, OREGON - 1930

Arranged by Clyde D. Pierson,
great, great, great grandson
Middletown, Ohio - 1968

Numbers and letters preceding
names are the same as used by
E.E. Elliott. P. numbers refer to
pages in the book compiled by E.E.E.
* Dates not absolutely certain.

Clyde Pierson
10 Aberdeen Drive
Middletown, Ohio

45042

P115

V. DANIEL ELLIOTT, II

Born 27 March 1767

Died 15 Nov. 1807

Married

Mary McCullough
b. 23 Sept. 1765
d. 16 May 1837

Children

- A. Elizabeth (Betsey) E. Jane (Jeanette)
- B. Nancy F. Ebenezer
- C. Arthur K. G. Margaret (Peggy)
- D. Martha M. H. Eleanore (Ellen Nellie McC.)

A. ELIZABETH ELLIOTT

Born 27 March 1767

Died: 75 Nov. 1814

Married John Gibson

Children

- 1. Leroy Elliott G. 3. Elizabeth
- 2. Priscilla

1. LEROY ELLIOTT GIBSON

Born 18 Feb. 1811

2. Priscilla Gibson

Born 18 Nov. 1812

Died

Married George Lyons 8 Oct 1844

Children

- a. James
- b. Jane Elizabeth
- c. Samuel Ross

PH 7 a. JAMES LYONS

Born 19 Nov. 1845 Not married Died 3 Nov. 1903

b. Jane Elizabeth Lyons

Born 15 June 1847 Died 13 Nov. 1890

Married Samuel B. Curry 31 Dec. 1868 Children

(1) William

(1) WILLIAM CURRY

Born 1869 Died 1927

Married Alice James Children

(1a) Ross B.

(1a) Ross B. CURRY

Born 1897 Died 1912

c. SAMUEL ROSS LYONS

Born 28 April Died 3 May 1915

Married Elizabeth Irwin (1) Alethia Cooper (2) Charlene Sargent (3)
m. 29 March 1881 m. 23 Dec. 1913

(1) Flora, Anna
b. 22 May 1862 m. married

(1) Ross Cooper L.

(2) Harriet Jane
b. 10 Jan 1885 m. Fred Shumard

(2) Robert Williams L. m. Alma S. Getz 20 May 1896
b. 5 July 1895 d. 9 Apr 1917 (2a) Ross Cooper L. II

(3) Thomas A. Lyons
b. 4 Jan. 1898 m. Hazel Banta Apr 1921 d. Apr 1921
d. Jan. 1921

(2b) Robert Bruce
(2c) John Samuel

(1) ROSS COOPER LYONS

b. 30 Sept. 1893 Married Charlene Sargent 23 Dec. 1923

(1a.) SAMUEL SARGENT LYONS (1b) Andrew Lyons
b. Sept. 1925 b. June 1927

P116 VII. EBENEZER ELLIOTT

Born: 26 March 1771

Died: 26 Aug. 1849

Married: 25 Sept. 1794 (1) 4 July 1815 (2) 19 July 1825 (3)

Esther Gaston (1)

Children 9

b. 29 March 1770

d. 31 July, 1814

A. Joseph Gaston

E. John

B. James

F. Ebenezer Newton

C. Jane or Janet

G. Hugh

D. William

H. Isaiah

Margaret Mitchell Gillespie (2)

I. David Mitchell

b. 5 June 1779

d. 28 Jan. 1825

Nancy Henry Boyd. (3)

b. 10 June 1770

d. 14 Dec. 1850

A. JOSEPH GASTON ELLIOTT

Born: 12 Oct. 1795 Not married

Died: 19 May 1834

B. JAMES ELLIOTT

Born: 9 June 1797

Died: 1 Dec. 1883

Married: 14 Sept. 1826

Children

Sarah Boyd

b. 15 Feb. 1800

d. 22 " 1860

1. John Boyd

4. Ebenezer Bower

2. Narcissa

5. James Henry

3. Sarah Jane

6. Martha Agnes

P106

1. John BOYD ELLIOTT

Born 20 Aug. 1827

Died 27 April 1902

Married 4 Sept. 1851

Julia Eloise Wallace

Children

b.

d. 6 Sept. 1851

a. Eugene Newton Eliot (Elliott)

b. Laura Adeline Eliot (Elliott)

a. EUGENE NEWTON ELIOT

b. 11 Aug. 1852

d. 3 Feb. 1887

M'd. Emma Wentworth 1 Jan. 1881 No children

b. LAURA ADELINE ELIOT

b. 12 March 1860 Not married d. 14 Feb. 1865

2. NARCISSA ELLIOTT

b. 15 April 1829

d. 22 Sept. 1920

M'd. 10 Nov. 1854

Children

William Henry Bonner

a. James Fremont e. Sarah Luella

b. 15 March 1825 d. 12 Aug. 1874

b. Henry Elliott d. Walter Williams

e. Mary Foster

b. 4 Dec. 1867 d. 4 June 1887
single

a. JAMES FREMONT BONNER

b. 6 March 1856 Not married d. 6 Sept. 1856

P186

^{ELLIOTT}
b. HENRY BONNER

Born 9 March 1858 Died 10 June 1927

m'd. Gertrude Donnel 11 Oct 1883 Children

- (1) William Donnel
- (2) Boyd Randolph

(1) WILLIAM DONNEL BONNER

b. 1 Feb. 1887 d. 30 Sept. 1889
b. - Dec. 1887 d. 4 Jan. 1889

(2) BOYD RANDOLPH BONNER

b. 16 June 1891

m'd. Le Delle Allen 29 Nov. 1914 Son Elliott Allen b. 29 Nov. 1915

d. WALTER WILLIAM BONNER

b. 30 July 1860 d. 9 Jan. 1928

m'd. Libbie Randolph Donnell 11 Sept. 1884 Daughter (1) Ruth

(1) RUTH BONNER

b. 25 Sept. 1885 d. 22 June 1910

m'd. Homer Meek Children

- (a) Marilois Meek
- (b) Jean Bonner Meek

(a) MARILOIS MEEK

b. 14 June 1912 d. June 13 1936

m'd. 13 June 1936 De Forrest Bowman 1 son Michael Stewart Bowman
b. 8 Oct. 1938

(b) JEAN BONNER MEEK

b. 26 Nov. 1916
m'd. Harry Les. Van Dolah 28 Sept. 1940

III B P 108

5. JAMES HENRY ELLIOTT

b. 29 Aug. 1836

d. 25 Dec. 1916

m'd. Louisa McKee 7 Aug. 1868
b. 1839 d. 31 March 1927

Children

a. Anna May

b. Bower McKee

a. ANNA MAY ELLIOTT

b. 28 Apr. 1872

d. 31 Dec. 1880

b. BOWER MCKEE ELLIOTT

b. 9 July 1875

d.

m'd. Mary Jane Edgeworth 4 Nov. 1903

Children

(1) Emily Ruth (3) Beth

(2) Wilma Mary (4) Esther

(5) Robert Henry

(1) EMILY RUTH ELLIOTT

b. 19 Jan. 1906

m'd. 3 Sept 1929 Lorenz Aaron Carlson

Children

(a) Lorenz Aaron e. Lloyd Austin

(b) Jane Marie

(a) LORENZ AARON CARLSON

b. 10 May 1930

(b) JANE MARIE CARLSON

b. 18 May 1931

(c) LLOYD AUSTIN CARLSON

b. 21 May 1933

P189

(2) WILMA MARY ELLIOTT

b. 8 Oct. 1909

d. 30 June 1911

(3) BETH ELLIOTT

b. 25 Jan. 1913

(4) ESTHER ELLIOTT

b. 23 Feb. 1915

(5) ROBERT HENRY ELLIOTT

b. 22 March 1917 m'd. Margaret Ann Hawley 22 March 1941

P189

(6) MARTHA AGNES ELLIOTT

b. 29 Nov. 1838

m'd. 12 May 1880 James Henry Cooper.

No children

b. 3 May 1835 d. 6 Feb. 1914

Alexander Porter George Glen Mary Beth Moore Martha Gertrude
Children of James Henry Cooper's first marriage

P189

C. JANET (JANE) ELLIOTT

Born 9 Jan. 1800

d. 10 July 1881

mid. 15 March 1821 EBENEZER DOUGLAS b. 10 April 1794 d. 16 July, 1881

" 1840 WILLIAM HOOD

Children by first marriage

- 1. Ebenezer Elliott D. b. 14 Aug 1822 d. 1840
- 2. Alexander b. 1824 d. 1840
- 3. Mary Esther b. 1826 d. 1832 3rd wife
- 4. Eliza Jane b. 1826 d. 1832
- 5. James E. b. 1830 d. 1830
- 6. John Newton
- 7. Nancy Elizabeth
- 8. Harriet Louisa

1. EBENEZER ELLIOTT DOUGLAS

Born 14 Aug. 1822

d. 15 Feb. 1872

mid. 15 Dec 1850 Amanda Doty

Children

- a. Nancy Jane b. 5 Feb 1850 d. 7 Oct 1850
- b. Martin Luther b. 15 Sept 1851 No. C. d. 15 Sept 1895
- c. Mary Cornelia b. 2 June 1854 No. C. d. 5 Dec 1897
- d. Martha Emma b. 11 Mar. 1859 m. 28 July 1878 d. 5 Feb. 1907
- e. Ada Harriet b. 15 Oct 1861 m. 28 Dec. 1882 d. 15 Sept. 1910
- f. Wm Andrew b. 4 Apr 1864 m. 25 Dec. 1883 d. No record

P192

6. JOHN NEWTON DOUGLAS

Born 26 Dec 1831

Died 8 Nov. 1868

mid. July 1863

Maria Wilson b. Apr. 28, 1837 d. Jan. 1925

Children

- a. James Robert Douglas b. 4 June 1864 single d. 5 May 1900
- b. William Franklin Douglas b. 7 Nov 1866 mid. Ida M. Miller 17 May 1918 97
- No living descendants of J.N.D.
- c. Laura Jane Douglas b. 4 Dec. 1869 single d. 28 Nov. 1914

P189

E. JOHN ELLIOTT

Born 3 Nov. 1813

Died 13 Jan. 1875

m'd. 13 Sept. 1825 Mary (Polly) Latta b. 26 Nov. 1796 d. 22 June 1837

" 12 Sept. 1839 Margaret McMillan b. 19 Oct. 1813 d. 28 July 1858

Children by M.L.E

- 1. Joseph Latta
- 2. Esther Jane
- 3. Ebenezer Newton

Children by M.M.E

- 4. Sarah Diantha
- 5. John Alexander
- 6. William Newton
- 7. Hugh Gaston
- 8. James Calvin
- 9. Hugh Henry
- 10. Mary Agnes
- 11. Wm Scouller
- 12. David Chester

1. JOSEPH LATTA ELLIOTT

Born 8 May 1827

Died 23 Feb. 1919

m'd 5 Oct. 1848 Caroline Wade (Jemima) b. 5 Sept. 1825 d. 19 Oct. 1879

Children

Twins

- a. Ebenezer Latta Elliott b. 13 Aug. 1849 d. 22 Oct. 1850
- b. Zebulon Wade b. 13 Aug 1849 d. 20 Oct. 1850
- c. Mary Hannah

P200

C. MARY HANNAH ELLIOTT

Born 24 Aug. 1851

Died 13 May 1937

m'd. 1 April 1874 Ephraim Hall Stults b. 29 Aug. 1844 d. 3 Dec. 1930

(a) Raymond Washburn Stults b. 31 May 1908 m'd. Vivian Love 18 Apr 1931
 Daughter Virginia Rae b. 26 Nov. 1940

P192

7. NANCY ELIZABETH DOUGLAS

Born 29 Dec. 1834

md. 20 Dec. 1850 Thomas Chestnut Swan b. 1829 d. 3 Apr. 1881

Children

a. Albert Sanford Swan b. 28 Oct, 1851

b.e. Infant sons

d. Emma Louise S. b. 22 Jan 1856

e. Orilla Swan b. July 1857 Infant

f. L. Nancy "

d. Emma Louise Swan b. 22 Jan. 1856 md June 1873 W.P. Smith No. e.
" 18 Dec. 1889 Jas. W. Henstey No. e

P193

8. HARRIET LOUISA DOUGLAS

Born 31 Dec. 1837

d. 1 March 1913

md. 21 Nov. 1861 Samuel Steele ELLIOTT (2nd cousin) b. June 1826 d. 3 May 1865

" 3 Jan. 1873 Ezra C. Keys b. 13 May 1820 d. 13 Feb. 1897

Children of S.S.E Morna Elliott b. 6 Dec. 1862 d. 85 Oct 1940
md. Parker Tutthill Arnold d. Presente Oct. 1929

" " E.C.K Stella Keyes single
b. 1 Jan. 1874 d. 21 March 1945

Fifth child of Ebenezer Elliott Douglas

9. ADA HARRIET DOUGLAS

Born 15 Oct 1851

d. 15 Sept 1910

md. 19 Oct 1858 George Milton Bay

Children

(1) Clare Douglas Bay b. 3 Nov. 1887 md. 5 Apr 1919 Myrtle E. Barr No. e
d. 57 Mar. 1934

(2) Lawrence Chester Bay b. 20 June 1889 single

(3) Dale Milton Bay b. 10 Jan. 1891 md. 11 July 1921 Lela M. Bartlett No. e
d. 26 July 1935

(4) Paul Reed Bay single

P196

D. WILLIAM ELLIOTT

Born 3 Nov. 1851

Died 23 Oct. 1854

m'd. 31 Aug. 1841 Sarah Hearn
b. 24 May 1815 d. 8 Nov 1871

Children

- 1. Margaret Jane
- 2. Esther Mary

P157

1. MARGARET JANE ELLIOTT

b. 8 Oct. 1842

d. 19 Aug. 1932

m'd. 8 Oct. 1861 John Milton Hiatt (MD)
b. Sept 6, 1839 d. 20 March 1869

25 Dec. 1872 Jeremiah F York
b. 12 May 1820

Children

- a. Mary Cora Hiatt
- b. Fannie Ellen Hiatt
- c. Martha Sarah

a. MARY CORA HIATT

b. 18 June 1864

d. 13 April 1929

m'd. 31 Jan. 1890 Fred C. York

Children

- (1) Milton Frederick
- (2) Joel Ward
- (3) William Elliott
- (4) Charles Edgar
- (5) Converse Hiatt
- (6) Glenn Elliss
- (7) George Theron

(1) MILTON FREDERICK YORK

b. 11 Aug. 1891

d. 4 Nov. 1918

(2) JOEL WARD

b. 12 Sept. 1894

d. 1 Oct. 1894

P197

(3) WILLIAM ELLIOTT YORK

Born 9 May 1896

m'd. 26 Aug. 1915 Sadie Hall

Children

(a) William E. York b. 9 Sept. 1919.

(b) Robert M. York b. 8 Dec. 1927

(4) CHARLES EDGAR YORK

b. 10 Jan. 1897

d. 4 Mar. 1942

m'd. 25 July 1927 Frances Osborn

(5) CONVERSE HIATT YORK

b. 25 June 1901

m'd. 20 Oct. 1905 Vera Frances Baker

Daughter Barbara Jean b. 4 Sept. 1931

(6) GLENN ELLIS YORK

b. 25 March 1903

m'd. 28 Nov. 1907 Laurette Van Orman

Children

(a) Glenn Ellis b. 12 Aug 1927 (b) Norman Eugene b. 24 Aug. 1929

(7) GEORGE THERON YORK

b. 24 Jan 1906

m'd. 13 Apr. 1930 Emma Josephine Steele

P198

Children

(a) George Noel York
b. 27 Feb 1931

(b) Mary Margaret York
b. 16 Apr. 1935

b. FANNIE ELLEN HIATT

Born 1 Jan. 1867

Died 12 April 1902

m'd. 20 Aug. 1889 Lewellyn Baneroft Dutton

Children

(1) Albert Hiatt

(2) Willis Elliott

(1) ALBERT HIATT DUTTON

b. 31 Jan. 1893

m'd 9 June 1917 Winifred Frances Marithew

Children

(a) Albert Harrison Dutton b. 29 Aug. 1918

(b) Francis Lewellyn Dutton b. 13 Dec. 1923

(c) Frederick Marithew Dutton b. 26 April 1928

(2) WILLIS ELLIOTT DUTTON

b. 27 Aug. 1896

m'd. 20 March 1926 Ruth Charlette Hopkins

Children

(a) Ledora Baneroft Dutton b. 2 Feb. 1927

(b) Priscilla Stelle Dutton b. 8 March 1929

P200

2. ESTHER JANE ELLIOTT*

Born 9 Feb. 1829

Died 23 Dec. 1881

M'd. 6 Oct 1848

STEPHEN PIERSON*

Children

a. John Francis

b. William*

c. Mary Jeannette

d. Alfred A.†

e. Alonza Fremont

f. Maybelle

g. Joseph EBENEZER^{Twins}

h. Rebecca Jane

i. Edwin H.

j. Lily (Lillian) Rose

k. Henry Clyde^{Twin bros.}

l. Infant

a. JOHN FRANCIS PIERSON

Born 16 July 1849

Died

M'd. April 1881 EMMA JANE PIERSON

d. 29 Jan 1926

(1) EARL S. PIERSON m'd

1 son

b. WILLIAM PIERSON*

Born. 18 July 1851

d. 28 March 1857

* Buried on John Elliott lot
at Fair Haven, Ohio

P201

C. MARY JEANNETTE PIERSON

Born 2 Sept. 1854

Died 25 Aug. 1930

M'd. 24 Dec. 1874 George W. Harper M.D.

" 12 Oct. 1887 R. W. Mayne

Children by G.W.H

(1) May Harper

(2) George W. Harper, Jr.

P225

VIII. JAMES ELLIOTT

27 Sept. 1773

Died 25 April 1865

M'd. 18 Aug. Elizabeth Wilson
b. 18 Aug 1785
Children

d. 28 Jan. 1824

A. John Wilson

D. Henry Laurens

B. James McKinney

E. Harriet Jane

C. William Reid

M'd. Nancy Reid

F. David Aiken

A. JOHN WILSON ELLIOTT

Born 20 May 1807 Single

Died 13 March 1831

P226

B JAMES MCKINNEY ELLIOTT

Born 28 Dec. 1809

Died 31 Jan. 1896

M'd (1) Eliza Catherine Buchanan b. 6 Oct 1816 d. 9 April 1849

" (2) Margaret Ann Black b. 1824 d. 1 Jan. 1907

Children - E.C.B

P232

1. Elizabeth Wilson Elliott

b. 9 Nov. 1842 Unmarried d. 1917

3. Joseph Elliott

b. 26 Feb. 1847 d. 11 Dec. 1847

2. James Buchanan Elliott
b. 28 Oct 1844 Unm'd, d. 16 May 1862

Children - M.A.B.

P228

4. Mary Victoria

9. Henry Clifton

5. Edwin Lawrence

10. Joseph Black

6. William Julian

11. David Augustus

7. John Tindale

12. Ross McDonald

8. James McKinney

13. Royce

7252

1. ELIZABETH WILSON ELLIOTT

Born 9 Nov. 1842 Unm'd. d. 1917

4. MARY VICTORIA ELLIOTT

Born 28 May 1854 d. 10 Feb. 1890

M'd. 27 Jan. 1876 J. B. Mobley

Children

a. Jane Elliott Mobley

a. JANE ELLIOTT MOBLEY

born 9 Sept. 1877

m'd. 26 Nov. 1902 Albert Taylor

Children

(1) James Elliott Taylor b. 26 July 1905

6. WILLIAM JULIAN ELLIOTT

b. 25 Jan. 1858 d. Sept. 1929

m'd. 10 Apr. 1889 Minnie Lee Evans

Children

a. Joseph McKinney Elliott

b. Jan. 1891 Single

b. John Evans Elliott b. Feb. 1893 d.

m'd. 1908 Nellie McLees Children

(1) John Evans Elliott, Jr. (2) Ann McLees Elliott

3. ^{Elizabeth} Marga Elliott

c. Mary Elliott

d. Elizabeth Wilson Elliott

8. JAMES MCKINNEY ELLIOTT, JR.

Born 1862

Single

d. 1903

9. HENRY C. ELLIOTT

Born June 1865

M'd. 20 Feb. 1895 Katie Beulah

Children

- a. Henry Moroso b. James McKinney c. Joseph Black
 d. Margaret A. e. Lizzie W.

a. HENRY MOROSO ELLIOTT

Born 6 June 1897

M'd. 29 Dec. 1925 Frances Willingham Whitefield

Children

- (1) Estella Willingham Elliott b. 19 Jan. 1928

b. JAMES MCKINNEY ELLIOTT

Born 9 May 1899

M'd. 9 Nov. 1922 Ella Crawford Heath

Children

- (1) James McKinney Elliott, Jr. b. 19 May 1924

c.

~~10.~~ Joseph BLACK ELLIOTT

Born 6 July 1904

M'd. 22 Dec. 1928 Mary Harlan Dickey b. 29 March 1908

Children

- d. Margaret A. Elliott b. 29 March 1908

- e. Lizzie W. Elliott m'd. W
- ^m
- Francis Coleman b. 1 March 1939

7237 D. HENRY LAURENS ELLIOTT

Born 7 Dec. 1816 d. 1897
M'd. 9 March 1842 (1) Mary McMaster d. 1857

8 Nov. 1854 (2) Tirzah Kitchen
(1) Children

- 1. John Mc Master 2. Laura Martha 3. Rachel Eliza
- 4. Margaret Milligan 5. Mary Jane

(2) Children

- 6. Thomas Kitchen 7. Ella Jeanette 8. Lillian
- 9. Harriet Marion 10. Anna Louise 11. Helen Laurens
- 12. Henry Laurens 13. William Robert 14. Tirzah Christina

1. JOHN McMASTER ELLIOTT

Born 28 Sept 1843 Single d. 27 Dec. 1861

7238 2. LAURA MARTHA ELLIOTT

Born 22 July 1846 d. 7 Jan. 1919

M'd. 3 July 1867 JOHN P. MATTHEWS d. 6 Sept. 1913

Children

- a. Elliott Palmer b. John c. Carl Stanley
- b 23 Mar 1868 Single d 27 Aug 1917
- d. Robert Kemper e. Palmer Aiken f. Henry Elliott
- g. Rachel Rosborough h. Mary McMaster i. Margaret Ruff
- b. 5 Feb 1891 Single b. 3 Aug. 1878 Single b 4 May 1896 d. 16 Nov. 1886

6. THOMAS KETCHEN ELLIOTT

Born 3 Oct. 1865

Died 25 Nov. 1930

m'd. 26 Nov. 1879 Carrie A. Aiken b. 11 Feb. 1861

Children

- a. Carrie Aiken b. Eloise W. c. Thomas K.
 d. Charles F. e. William A. f. Mary Ellen
 g. Henry Laurens

a. CARRIE AIKEN ELLIOTT b. 2 Feb 1881 Unmarried

b. ELOISE W. ELLIOTT b. 15 Dec. 1881 m'd. F.S. Dupre

Children: (1) Carrie Aiken Dupre b. 26 Aug. 1908 m'd Jack Berry

(2) Helen Stevens Dupre b. 25 Dec. 1911 m'd.

(3) Fayssoux Stevens Dupre b. 12 Jan. 1924

c. Thomas K. Elliott, Jr. b. 22 Apr. 1893 m'd Cornelia J. McGary

10 June 1911

1 child

d. Charles F. Elliott b. 1 June 1885 m'd. Catherine Flenniken 7 Apr. 1912

Children

(1) Thomas K. Elliott, Jr. b. 18 March 1913

(2) Carolyn Ansley Elliott b. 16 Sept. 1917

(3) Margaret Flenniken Elliott b. 23 June 1919

(4) Katherine " " b. 9 June 1924

e. William A. Elliott b. 15 Nov. 1887 m'd Barbara Graf 22 March 1928 No c

f. Mary Ellen Elliott (Neil) b. 5 Jan 1892 m'd. Kitt R. McMaster

Children

(1) Neil Elliott McMaster b. 10 Jan. 1917

(2) Kitt R. McMaster b. 10 May 1918

(3) Jane Marshall McMaster b. 12 July 1919

(4) Caroline Aiken McMaster b. 27 March 1924

(5) Rachel Donald McMaster b. 4 Dec. 1925

g. Henry Laurens Elliott m'd. Grace Guice

b. 7 Dec. 1893

p2374245

14. TIRZAH CHRISTINA ELLIOTT

Born 20 Sept. 1875

m^d. 30 Oct. 1901 (Rev. Oliver Johnson b. 30 July 1866

Children

a. Christine ELLIOT

b. Oliver Johnson c. Henry Elliott

d. Mary Bouchillon
b. 25 Dec. 1908

e. Rose Marion
b. 8 Feb. 1911

f. Ella Gooding
b. 27 Feb. 1913

g. John Tilson
b. Dec 29 1914

h. Helen Laurene
b. 23 Sept 1917

i. David Wylie
b. 7 Sept. 1919

L
P207

Previous
sheet

D. Henry Laurens Elliott

b. 7 Dec. 1816
m. 9 March 1842 (1)
8 Nov. 1854 (2)

Mary McMaster (1)

b.
d. 17 Apr. 1857

Tirzah Kitchen (2)

b. 11 Oct. 1833

1. John McMaster Elliott

2. Laura Martha "

3. Rachel Eliza "

4. Margaret Milligan "

5. Mary Jane "

6. Thomas Ketchen "

7. Ella Jeannette "

8. Lillian Elliott "

9. Harriet Marion "

10. Anna Louise "

11. Helen Laurens "

12. Henry Laurens "

13. William Robert "

14. Tirzah Christina "

VIII. JAMES BRANCH

Previous sheet 1.

VIII. James Elliott

b. 27 Sept. 1773
m.
d. 25 Apr. 1865

Elizabeth Wilson (1)

b. 18 Aug. 1785
d. 28 Jan. 1824

Nancy Reid (2)

b.
d. 16 Sept. 1835

A. John Wilson Elliott

b. 20 May 1807

B. James McKinney Elliott

b. 28 Dec. 1809

C. W^m Reed Elliott

b. 13 Aug. 1812

D. Henry Laurens Elliott

b. 9 Dec. 1816

E. Harriet Jane Elliott

b. 26 Feb. 1818

d. 6 Nov. 1846

F. David Aiken Elliott

b. 24 March 1827
m. 6 Nov. 1850
d. 22 Sept. 1854

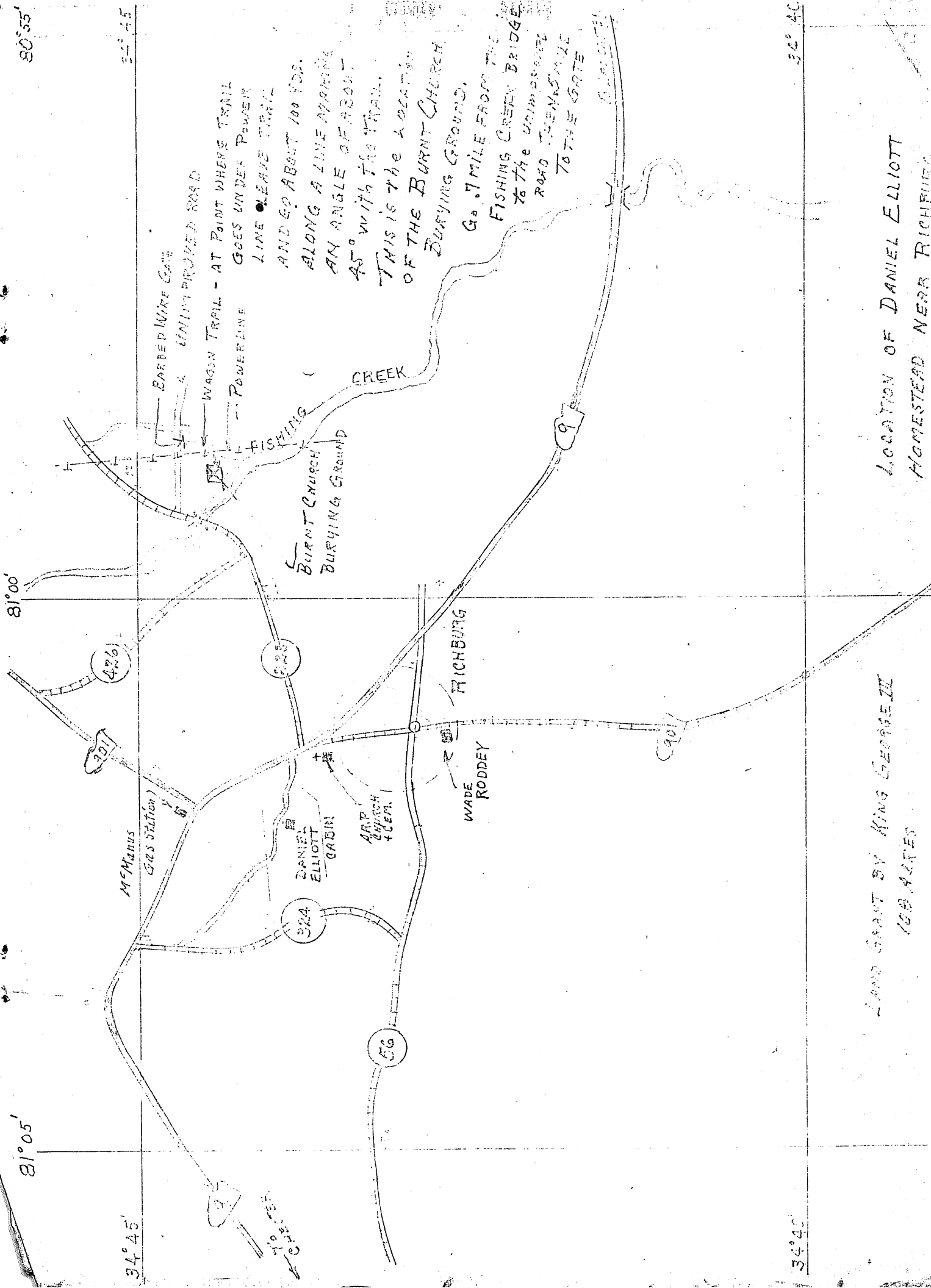

WAGON TRAIL - AT POINT WHERE TRAIL GOES UNDER POWER LINE LEAVE TRAIL AND GO ABOUT 100 YDS. ALONG A LINE MAKING AN ANGLE OF ABOUT 45° WITH THE TRAIL. THIS IS THE LOCATION OF THE BURNT CHURCH BURYING GROUND.

GO .7 MILE FROM THE FISHING CREEK BRIDGE TO THE UNIMPROVED ROAD THEN .5 MILE TO THE GRATE

LOCATION OF DANIEL ELLIOTT HOMESTEAD NEAR RICHBURG CHESTER CO. S.C.

LAND GRANT BY KING GEORGE III 168 ACRES

Map by Claude D. ...